

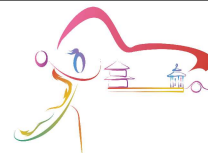

# 10th IHF Women's Youth World Championship 2024



Final Round, 21-24. place

Results  
Match No. 87

**Nigeria 22 - 29 Chinese Taipei**  
(7 - 13) (15 - 16)

22.8.2024. 09:00  
Attendance: 100  
Olympic Sports Center

Referees: Kristof Altmar (HUN) / Marton Horvath (HUN)

## Nigeria

Players		Goals/shots										Attack			Defense		
#	Surname and name	S	Tot.	%	9m	6m	Wing	7m	Fst.	Brk.	LD	As	E7	TF	St.	2m	
1	BABATUNDE Kehinde Titilope																
3	BELLO Rahima	S	1/7	14						1/7		3		5	1		
4	BABATUNDE Taiwo Olabisi	S	2/5	40	0/2	1/1				1/2				3			
10	AKINLADE Damilola Elizabeth											1					
11	ONYEKWERE Lucy Chinecherem		0/1	0			0/1							1			
12	SAMUEL Precious Oluebubechukwu	S															
17	SAMUEL Prudence Onyinechukwu		4/8	50	1/3	1/2				2/3				1			1
20	MUHAMMAD Amina	S	2/6	33	0/1	0/1	1/3		1/1			1		1	1		
23	IGBENEDION Blessing	S	1/3	33	0/1		1/2							2			
25	OKOLO Joan Anwulika		1/1	100					1/1					1	2	1	
26	OGBUSIMBA Chidera		3/4	75		2/2				1/2				4			
30	OPARAUGO Amarachi Victoria	S	6/7	86		5/6				1/1				3	1	2	
33	IZUOBA Bethel Ijeoma	S	2/3	67		1/2				1/1				1			
Team / bench																	
TOTAL			22/45	49	1/7	10/14	2/6	0/0	2/2	7/16	0/0	5	0	22	5	4	

Goalkeepers		Saves / shots									
#	Surname and name	Tot.	%	9m	6m	Wing	7m	Fst.	Brk.	LD	
1	BABATUNDE Kehinde Titilope	0/3	0				0/1		0/2		
12	SAMUEL Precious Oluebubechukwu	14/40	35	4/9	6/11	1/5	2/8	1/2	0/5		
TOTAL		14/43	33	4/9	6/11	1/5	2/9	1/2	0/7	0/0	

Coach: Adewunmi Olumide Shittu

## Chinese Taipei

Players		Goals/shots										Attack			Defense	
#	Surname and name	S	Tot.	%	9m	6m	Wing	7m	Fst.	Brk.	LD	As	E7	TF	St.	2m
3	CHUAN Heng Yi		2/4	50		0/1		2/3						1	1	
6	CHANG Fu Ying	S	0/1	0		0/1								2		
8	LIN Ching	S	11/13	85	2/3	3/3			1/1	5/6		1	4	3		
9	CHEN Chen		0/1	0		0/1							1	2		
10	YU Chien Yu		0/1	0				0/1								
12	LIN Jui Chi		0/1	0							0/1			2		
13	GU Ting Yu															
14	WU Ching Shuan		4/5	80	2/3					2/2		1	3	2		
15	WANG Yu Ting		1/3	33	1/2	0/1						1				
18	FU Yu Jun	S														
19	YANG Yu Xuan	S	4/7	57	0/1		3/4	1/2								
77	HSU Fang Ying	S	2/5	40	0/2	1/2	1/1							1	1	
83	CHANG Chih Yu		1/2	50			0/1	1/1					1			
91	LIN Yi Jun	S	1/6	17	0/3	1/2				0/1				3		
95	HSU Yun Hsuan	S	1/4	25			0/2	1/1	0/1					1		
99	LIN Ling Xuan		2/2	100				2/2								
Team / bench																
TOTAL			29/55	53	5/14	5/11	4/8	7/9	1/3	7/9	0/1	1	9	18	3	0

Goalkeepers		Saves / shots									
#	Surname and name	Tot.	%	9m	6m	Wing	7m	Fst.	Brk.	LD	
12	LIN Jui Chi	1/11	9	1/1	0/6			0/2	0/2		
18	FU Yu Jun	9/21	43	1/2	1/5	2/4			5/10		
TOTAL		10/32	31	2/3	1/11	2/4	0/0	1/2	5/12	0/0	

Coach: Tsung Sheng Tan

## 1. period

0 (2')	1	Lin C.
1 (6')	1	
1 (7')	2	Hsu F.
1 (8')	3	Lin Y.
2 (12')	3	
2 (14')	4	Chuan H.
3 (14')	4	
3 (16')	5	Wu C.
3 (17')	6	Wu C.
4 (19')	6	
5 (20')	6	
6 (21')	6	
6 (22')	7	Wu C.
7 (23')	7	
7 (24')	8	Lin C.
7 (26')	9	Lin C.
7 (27')	10	Wu C.
7 (27')	11	Lin C.
7 (29')	12	Chuan H.
7 (29')	13	Lin C.

## 2. period

7 (32')	14	Lin C.
8 (33')	14	
8 (33')	15	Lin C.
9 (34')	15	
9 (34')	16	Lin C.
10 (34')	16	
10 (35')	17	Lin C.
11 (37')	17	
11 (37')	18	Yang Y.
11 (38')	19	Lin C.
11 (39')	20	Yang Y.
11 (40')	21	Yang Y.
12 (40')	21	
12 (43')	22	Yang Y.
13 (44')	22	
13 (44')	23	Lin C.
14 (47')	23	
15 (48')	23	
15 (49')	24	Hsu F.
16 (50')	24	
16 (51')	25	Chang C.
16 (52')	26	Lin L.
17 (53')	26	
18 (54')	26	
19 (55')	26	
20 (56')	26	
20 (57')	27	Lin L.
21 (57')	27	
21 (58')	28	Hsu Y.
22 (59')	28	
22 (59')	29	Wang Y.

# Jersey number Tot. Total shooting 6m 6m (line) sh. 9m 9m shooting Wng Wing shooting Fst. Fastbreak sh. 7m 7m penalty sh. LD Long distance  
Brk. Breakthrough As. Assists E7 Earned 7m TF Technical Faults St. Steals 2m 2m suspensions S Starting line-up

Handball statistics and livescore by Toma-soft ltd (www.toma-soft.hr)